

# Saving Faces

---



**DAHNO database**

**Upload-My-Data file specification**

---

Version: 1.3

document dated 22 Sep 2016

Author: Robin Kinsman

[robin.kinsman@e-dendrite.com](mailto:robin.kinsman@e-dendrite.com)

## Glossary of terms and definitions

### Field separator

---

The **Field Separator** is a character that is used to separate the values between fields. Any suitable character may be used, as long as it does not occur in any of the defined field values. The recommended field separator is a **TAB** character, although punctuation characters like a vertical bar or a caret may also be used. We recommend that files do not use a comma as a field separator as this can cause problems, such as when saving files into a text format from an Excel file.

### Multi-choice separator

---

The **Multi-choice Separator** (MCS) is a character that is used to separate values within a multi-choice field, which may contain one or more coded values. This separator should be included in the first column of each row of every upload file. The separator may be a vertical bar, a semi-colon, a caret, *etc.* as long as it is a character that will not occur in any of the multi-choice codes for any field and is different from the field separator. We recommend that files do not use a comma as a field separator as this can cause problems, such as when saving files into a text format from an Excel file.

### Layout specification version

---

The **Layout Specification Version** is the version of layout defined by this specification. For this specification the column should contain the value 1. This allows the Upload-My-Data utility to check that the data files being imported are interpreted using the correct definition set.

### Submit Group code (SUBMITCODE)

---

The **Submit Group** code is an alpha code that is used to identify the group to which the data belong. The code will be provided to each user who is registered on the system by the Project / Dendrite administration team. Each record in the upload files must be tagged with a valid Submit Group code, otherwise the file will be rejected out-of-hand.

### Demographic Identifier (DEMOGID)

---

**DEMOGID** is a value that uniquely identifies each patient within a batch of UMD files. Only one patient record is created for each DEMOGID. If there are multiple baseline records for a given patient, they must all have the same DEMOGID. This will typically be an integer value, such as a RowId from the source database's demographic data table. For systems with a patient demographic file the DEMOGID is also used to link Baseline records to the patient file

### Primary Patient Identifier (PPI)

---

This is the primary number by which a patient is known, and it is preferable for the NHS Number or CHI Number to be used where available. If the number supplied is a local hospital number, the accompanying hospital code (*identifying the hospital site*) must also be provided.

### Primary Patient Identifier type

---

Every patient **MUST** have at least one Primary ID, which can be one of 6 types: NHS Number, CHI Number, Local Hospital Number, Private Patient Hospital Number, Foreign Patient Hospital Number or Armed Forces Number. The patient file must include indication of what type of PPI is provided.

---

### Primary Patient Identifier type

Every patient **must** have at least one PPI, which can be one of 6 types: NHS Number, CHI Number, Local Hospital Number, Private Patient Hospital Number, Foreign Patient Hospital Number or Armed Forces Number. The patient file must include indication of what type of PPI is provided.

---

### Hospital (Site) Code

This is a coded value that uniquely identifies an individual hospital. It must be provided where the PPI is a Local Hospital Number. The codes to be used for particular hospitals will be supplied by BAUS Database Administration Team.

---

### IMPORTLINKID

The **IMPORTLINKID** is an integer value that is used to identify each operation record in the baseline upload file. It is also used to link the data in the baseline upload file to the other upload files in the set, since every record must ultimately belong to a parent baseline record. This can be any value, but typically is the RowId from the source database. This is a required field in all files.

---

### IMPORTCHILDID

The **IMPORTCHILDID** is an integer value that is used to identify each record in Followup or Subprocedure upload files. It is used primarily as a way of linking the data in these files back to the original source database records. This can be any value, but typically is the RowId from the source database followup or subprocedure table. **IMPORTCHILDID** is optional, but should be included if possible as it greatly simplifies debugging where records need to be traced back to, and corrected in, the source database.

---

### Importance

This can be one of the values: mandatory, desirable or optional.

1. **Mandatory** must be present in the record; any record with missing mandatory data will **not** be imported into the database.
2. **Desirable** deemed to be important for data analysis, but not a requisite for an entry in the merged registry.
3. **Optional** part of the minimum dataset, but neither mandatory nor desirable.

If mandatory or desirable is marked with an asterisk (\*) it indicates that the importance is conditional; *i.e.*, it may only be mandatory / desirable if another question has been answered with a certain option (or options).

## Database field types

### Date

---

All date data must be in ODBC format: yyyy-mm-dd *e.g.*, 2012-04-23

### Time

---

All time data must be in ODBC format: hh:nn:ss *e.g.*, 12:43:22

### SingleChoice

---

One code from the specified list.

### TableSingleChoice

---

One code value. The code only, not description. The codes will be listed with the question unless there are a large number, when the codes will be listed in a separate table at the end of the document.

### MultiChoice

---

One or more code values. The code(s) only, not descriptions. The codes will be listed with the question unless there are a large number, when the codes will be listed in a separate table at the end of the document. Multiple codes should be separated by your defined delimiter of choice (see [Multi-choice Separator on page 1](#)); *e.g.*, ,1;2;3.

### Integer

---

A whole number such as 1 or 25 or 55 or 105, providing the constraints are not breached.

### Floating point

---

Numeric values like 0.54 or 243.21, providing the constraints are not breached. Validation allows use of a comma as decimal point for compatibility with many European locales.

### String

---

Any combination of characters excepting control characters. Only a single line of text is permitted; control characters such as carriage returns are not acceptable. The following control characters can be included by substituting the appropriate token(s) in the code:

1. Tab                    ASCII 9    [[TAB]]
2. Line feed            ASCII 10   [[LF]]
3. Carriage return    ASCII 13   [[CR]]

Other conditions / limitations for specific string fields are detailed on a field-by-field basis.

**Fileset**

When using the Upload-My-Data portal to submit data to the DAHNO2015 registry, the user must provide a set of 6 related files; one for Patient data (demographics), two for Baseline (tumour-MDT) data and one for surgical data, another for non-surgical data, and one final file for the follow up data.

If the Submit Group code were SGC, then the files would be named:

- DAHNO2015\_SGC\_Patient.txt
- DAHNO2015\_SGC\_BaselineA.txt
- DAHNO2015\_SGC\_Surgery.txt
- DAHNO2015\_SGC\_NonSurgical.txt
- DAHNO2015\_SGC\_BaselineB.txt
- DAHNO2015\_SGC\_Followup.txt

The remainder of this document provides the specification for the content of each file. The full set of 6 files must be loaded for each upload.

There are sample files available to download on the HANA website; these files are in the correct format for Upload-My-Data, and contain all the necessary headers for each file. The order of the fields is not important; the Upload-My-Data program will accept the data in any column order.

# Upload file

## Patient

### fields included:

Multichoice separator  
Layout specification version  
SubmitGroup Code  
Patient identifier  
Hospital Number  
NHS Number  
Forename  
Surname  
Gender  
Date Of Birth  
Date Of Death  
PostCode

Field title	Importance	Min value	Max value	Values allowed
<b>Header field name</b>				
<b>Multichoice separator</b>				
S	<b>Mandatory</b>			<b>A character:</b> you may define the single character you wish to use to separate values in multi-value fields.
<b>Layout specification version</b>				
SPECVERSION	<b>Mandatory</b>			<b>Integer:</b> use <b>1</b> for this version of the specification
<b>SubmitGroup Code</b>				
SUBMITCODE	<b>Mandatory</b>			<b>String:</b> a code used to identify the source of the data.
<b>Patient identifier</b>				
DEMOGID	<b>Mandatory</b>			<b>String:</b> can contain any value.
<b>Hospital Number</b>				
HOSPITALNUMBER	<b>Mandatory</b>			<b>ShortString:</b> maximum of 1,024 characters.
<b>NHS Number</b>				
NHSNUMBER	Optional			<b>ShortString:</b> maximum of 1,024 characters.
<b>Forename</b>				
FORENAME	<b>Mandatory</b>			<b>ShortString:</b> maximum of 1,024 characters.
<b>Surname</b>				
SURNAME	<b>Mandatory</b>			<b>ShortString:</b> maximum of 1,024 characters.
<b>Gender</b>				
GENDER	<b>Mandatory</b>			<b>SingleChoice:</b> the code only. 1 - Male 2 - Female 3 - Unknown
<b>Date Of Birth</b>				
DATEOFBIRTH	<b>Mandatory</b>			<b>Date:</b> ODBC date as yyyy-mm-dd.
<b>Date Of Death</b>				
DATEOFDEATH	Optional			<b>Date:</b> ODBC date as yyyy-mm-dd.

**Field title****Header field name****Importance** **Min value** **Max value** **Values allowed****PostCode****POSTCODE**

Optional

**ShortString:** maximum of 1,024 characters.



# Upload file

## BaselineA

### fields included:

Multichoice separator  
Layout specification version  
SubmitGroup Code  
Patient identifier  
Import link ID  
Date of diagnosis  
Diagnosis organisation  
Source of referral  
Referral priority  
Referral for cancer decision date  
Biopsy procedure date  
Date pathology report  
Chest XR performed prior to treatment  
Chest CT performed prior to treatment  
CT primary neck performed prior to treatment  
MRI primary performed prior to treatment  
PET scan performed prior to treatment  
Orthopantomogram performed prior to treatment  
Ultrasound performed prior to treatment  
Basis of diagnosis  
Tumour laterality  
Histological diagnosis at biopsy  
Care plan agreed date  
MDT organisation  
Has patient been discussed at MDT  
MDT discussion date  
Cancer care plan intent  
Planned cancer treatment type 1  
Planned cancer treatment type 2  
Planned cancer treatment type 3  
Planned cancer treatment type 4  
Final pre treatment tumour site T category  
Final pre treatment tumour site N category  
Final pre treatment tumour site M category  
Comorbidity index

Performance status  
Primary site  
Has patient had a pre treatment nutrition assessment  
Date of recurrence  
Date first seen  
Has patient had pre treatment dental assessment  
Symptoms first noted month  
Symptoms first noted year

Field title				
Header field name	Importance	Min value	Max value	Values allowed
<b>Multichoice separator</b>				
S	<b>Mandatory</b>			<b>A character:</b> you may define the single character you wish to use to separate values in multi-value fields.
<b>Layout specification version</b>				
SPECVERSION	<b>Mandatory</b>			<b>Integer:</b> use <b>1</b> for this version of the specification
<b>SubmitGroup Code</b>				
SUBMITCODE	<b>Mandatory</b>			<b>String:</b> a code used to identify the source of the data.
<b>Patient identifier</b>				
DEMOGID	<b>Mandatory</b>			<b>String:</b> can contain any value.
<b>Import link ID</b>				
IMPORTLINKID	<b>Mandatory</b>			<b>Integer:</b> enter a whole number.
<b>Date of diagnosis</b>				
DATEOFDIAGNOSIS	<b>Mandatory</b>			<b>Date:</b> ODBC date as yyyy-mm-dd.
<b>Diagnosis organisation</b>				
DIAGNOSISORGANISATION	<b>Mandatory</b>			<b>SingleChoice:</b> the code only      see table: <b>PROVORG</b>

Field title				
Header field name	Importance	Min value	Max value	Values allowed
<b>Source of referral</b>				
SOURCEOFREFERRAL	Optional			<p><b>SingleChoice:</b> the code only.</p> <ul style="list-style-type: none"> <li>1 - following an emergency admission</li> <li>2 - following a Domiciliary Consultation</li> <li>3 - referral from a General Medical Practitioner</li> <li>4 - referral from an Accident And Emergency Department (including Minor Injuries Units and Walk In Centres)</li> <li>5 - referral from a Consultant; other than in an Accident And Emergency Department</li> <li>6 - self-referral</li> <li>7 - referral from a Prosthetist</li> <li>8 - following an Accident And Emergency Attendance (including Minor Injuries Units and Walk In Centres)</li> <li>9 - other - initiated by the Consultant responsible for the Consultant Out-Patient Episode</li> <li>10 - referral from a General Practitioner with Special Interest</li> <li>11 - referral from a Specialist Nurse (Secondary Care)</li> <li>12 - referral from an Allied Health Professional</li> <li>13 - referral from an Optometrist</li> <li>14 - referral from an Orthoptist</li> <li>15 - referral from a National Screening Programme</li> <li>16 - referral from a General Dental Practitioner</li> <li>17 - referral from a Community Dental Service</li> <li>18 - other - not initiated by the Consultant responsible for the Consultant Out-Patient Episode</li> </ul>
<b>Referral priority</b>				
REFERRALPRIORITY	Optional			<p><b>SingleChoice:</b> the code only.</p> <ul style="list-style-type: none"> <li>1 - Routine</li> <li>2 - Urgent</li> <li>3 - Two week wait</li> </ul>
<b>Referral for cancer decision date</b>				
REFERRALFORCANCERDECISIONDATE	Optional			<b>Date:</b> ODBC date as yyyy-mm-dd.

Field title	Importance	Min value	Max value	Values allowed
<b>Biopsy procedure date</b>				
BIOPSYPROCEDUREDATE	Optional			<b>Date:</b> ODBC date as yyyy-mm-dd.
<b>Date pathology report</b>				
DATEPATHOLOGYREPORT	Optional			<b>Date:</b> ODBC date as yyyy-mm-dd.
<b>Chest XR performed prior to treatment</b>				
CHESTXRPERFORMEDPRIORTOTREATMENT	Optional			<b>SingleChoice:</b> the code only. 1 - Yes 2 - No 3 - Not known
<b>Chest CT performed prior to treatment</b>				
CHESTCTPERFORMEDPRIORTOTREATMENT	Optional			<b>SingleChoice:</b> the code only. 1 - Yes 2 - No 3 - Not known
<b>CT primary neck performed prior to treatment</b>				
CTPRIMARYNECKPERFORMEDPRIORTOTREATMENT	Optional			<b>SingleChoice:</b> the code only. 1 - Yes 2 - No 3 - Not known
<b>MRI primary performed prior to treatment</b>				
MRIPRIMARYPERFORMEDPRIORTOTREATMENT	Optional			<b>SingleChoice:</b> the code only. 1 - Yes 2 - No 3 - Not known
<b>PET scan performed prior to treatment</b>				
PETSCANPERFORMEDPRIORTOTREATMENT	Optional			<b>SingleChoice:</b> the code only. 1 - Yes 2 - No 3 - Not known

Field title				
Header field name	Importance	Min value	Max value	Values allowed
<b>Orthopantomogram performed prior to treatment</b>				
ORTHOPANTOMOGRAMPERFORMEDPRIORTOTREATMENT	Optional			<b>SingleChoice:</b> the code only. 1 - Yes 2 - No 3 - Not known
<b>Ultrasound performed prior to treatment</b>				
ULTRASOUNDPERFORMEDPRIORTOTREATMENT	Optional			<b>SingleChoice:</b> the code only. 1 - Yes 2 - No 3 - Not known
<b>Basis of diagnosis</b>				
BASISOFDIAGNOSIS	Optional			<b>SingleChoice:</b> the code only. 1 - Death Certificate: The only information available is from a death certificate 2 - Clinical: Diagnosis made before death but without the benefit of any of the following (2-7) 3 - Clinical Investigation: Includes all diagnostic techniques (e.g. X-rays; endoscopy; imaging; ultrasound; exploratory surgery and autopsy) without a tissue diagnosis 4 - Specific tumour markers: Includes biochemical and/or immunological markers which are specific for a tumour site 5 - Cytology: Examination of cells whether from a primary or secondary site; including fluids aspirated using endoscopes or needles. Also including microscopic examination of peripheral blood films and trephine bone marrow aspirates 6 - Histology of a metastases: Histological examination of tissues from a metastasis; including autopsy specimens 7 - Histology of a primary tumour: Histological examination of tissue from the primary tumour; however obtained; including all cutting and bone marrow biopsies. Also includes autopsy specimens of a primary tumour 8 - Unknown: No information on how the diagnosis has been made (e.g. PAS or HISS record only)

Field title				
Header field name	Importance	Min value	Max value	Values allowed
<b>Tumour laterality</b>				
TUMOURLATERALITY	Optional			<b>SingleChoice:</b> the code only. 1 - Left 2 - Right 3 - Midline 4 - Bilateral 5 - Not applicable 6 - Not known
<b>Histological diagnosis at biopsy</b>				
HISTOLOGICALDIAGNOSISATBIOPSY	Optional			<b>SingleChoice:</b> the code only      see table: <b>HISTDX</b>
<b>Care plan agreed date</b>				
CAREPLANAGREEDDATE	Optional			<b>Date:</b> ODBC date as yyyy-mm-dd.
<b>MDT organisation</b>				
MDTORGANISATION	Desirable			<b>SingleChoice:</b> the code only      see table: <b>PROVORG</b>
<b>Has patient been discussed at MDT</b>				
HASPATIENTBEENDISCUSEDATMDT	Optional			<b>SingleChoice:</b> the code only. 0 - No 1 - Yes
<b>MDT discussion date</b>				
MDTDISCUSSIONDATE	Desirable			<b>Date:</b> ODBC date as yyyy-mm-dd.
<b>Cancer care plan intent</b>				
CANCERCAREPLANINTENT	Optional			<b>SingleChoice:</b> the code only. 1 - Curative 2 - Non Curative 3 - No active treatment 4 - Not known 5 - Patient refused treatment

Field title				
Header field name	Importance	Min value	Max value	Values allowed
<b>Planned cancer treatment type 1</b>				
PLANNEDCANCERTREATMENTTYPE1	Optional			<b>SingleChoice:</b> the code only. 1 - Surgery 2 - Teletherapy 3 - Chemotherapy 4 - Hormone therapy 5 - Specialist palliative care 6 - Brachytherapy 7 - Biological 8 - Other active treatment 9 - No active treatment 10 - Biphosphonates 11 - Not known
<b>Planned cancer treatment type 2</b>				
PLANNEDCANCERTREATMENTTYPE2	Optional			<b>SingleChoice:</b> the code only. 1 - Surgery 2 - Teletherapy 3 - Chemotherapy 4 - Hormone therapy 5 - Specialist palliative care 6 - Brachytherapy 7 - Biological 8 - Other active treatment 9 - No active treatment 10 - Biphosphonates 11 - Not known

Field title				
Header field name	Importance	Min value	Max value	Values allowed
<b>Planned cancer treatment type 3</b>				
PLANNEDCANCERTREATMENTTYPE3	Optional			<b>SingleChoice:</b> the code only. 1 - Surgery 2 - Teletherapy 3 - Chemotherapy 4 - Hormone therapy 5 - Specialist palliative care 6 - Brachytherapy 7 - Biological 8 - Other active treatment 9 - No active treatment 10 - Biphosphonates 11 - Not known
<b>Planned cancer treatment type 4</b>				
PLANNEDCANCERTREATMENTTYPE4	Optional			<b>SingleChoice:</b> the code only. 1 - Surgery 2 - Teletherapy 3 - Chemotherapy 4 - Hormone therapy 5 - Specialist palliative care 6 - Brachytherapy 7 - Biological 8 - Other active treatment 9 - No active treatment 10 - Biphosphonates 11 - Not known



Field title				
Header field name	Importance	Min value	Max value	Values allowed
<b>Final pre treatment tumour site T category</b>				
FINALPRETREATMENTTUMOURSITETCATEGORY	Desirable			<b>SingleChoice:</b> the code only. 1 - T1 2 - T1a 3 - T1b 4 - T2 5 - T3 6 - T4 7 - T4a 8 - T4b 9 - TX
<b>Final pre treatment tumour site N category</b>				
FINALPRETREATMENTTUMOURSITENCATEGORY	Optional			<b>SingleChoice:</b> the code only. 0 - N0 1 - N1 2 - N2 3 - N2a 4 - N2b 5 - N2c 6 - N3 7 - N3a 8 - N3b 9 - NX
<b>Final pre treatment tumour site M category</b>				
FINALPRETREATMENTTUMOURSITEMCATEGORY	Optional			<b>SingleChoice:</b> the code only. 1 - No distant metastasis 2 - Distant metastasis

Field title				
Header field name	Importance	Min value	Max value	Values allowed
<b>Comorbidity index</b>				
COMORBIDITYINDEX	Desirable			<b>SingleChoice:</b> the code only. 1 - None 2 - Mild 3 - Moderate 4 - Severe 5 - Not known
<b>Performance status</b>				
PERFORMANCESTATUS	Desirable			<b>SingleChoice:</b> the code only. 1 - Able to carry out all normal activity without restriction 2 - Restricted in physically strenuous activity; but able to walk and do light work 3 - Able to walk and capable of all self care; but unable to carry out any work. Up and about more than 50% of waking hours 4 - Capable of only limited self care; confined to bed or chair more than 50% of waking hours 5 - Completely disabled. Cannot carry on any self care. Totally confined to bed or chair 6 - Not recorded
<b>Primary site</b>				
PRIMARYSITE	Mandatory			<b>SingleChoice:</b> the code only      see table: <b>PRIMSITE</b>
<b>Has patient had a pre treatment nutrition assessment</b>				
HASPATIENTHADAPRETREATMENTNUTRITIONASSESSMENT		Optional		<b>SingleChoice:</b> the code only. 0 - No 1 - Yes
<b>Date of recurrence</b>				
DATEOFRECURRENCE		Optional		<b>Date:</b> ODBC date as yyyy-mm-dd.
<b>Date first seen</b>				
DATEFIRSTSEEN		Optional		<b>Date:</b> ODBC date as yyyy-mm-dd.

Field title				
Header field name	Importance	Min value	Max value	Values allowed
<b>Has patient had pre treatment dental assessment</b>				
HASPATIENTHADPRETREATMENTDENTALASSESSMENT	Optional			<b>SingleChoice:</b> the code only. 1 - Yes 2 - No 3 - Not applicable 4 - Not known
<b>Symptoms first noted month</b>				
SYMPTOMSFIRSTNOTEDMONTH	Optional	1	12	<b>Integer:</b> enter a whole number.
<b>Symptoms first noted year</b>				
SYMPTOMSFIRSTNOTEDYEAR	Optional	2000	2016	<b>Integer:</b> enter a whole number.

# Upload file

# Surgery

## fields included:

Multichoice separator  
Layout specification version  
SubmitGroup Code  
Patient identifier  
Import link ID  
Import Child ID  
Event  
Pathological tumour site T category  
Pathological tumour site N category  
Pathological tumour site M category  
Cancer treatment intent  
Surgery Primary site  
Unplanned return theatre  
Procedure date  
Post resective histological diagnosis  
Did patient die prior to discharge  
Was resective pathology discussed at MDT  
Discharge date  
Pathology report date  
Provider organisation  
Procedure code 1  
Procedure code 2  
Procedure code 3  
Procedure code 4  
Procedure code 5  
Procedure code 6  
Procedure code group 1  
Procedure code group 2  
Procedure code group 3  
Procedure code group 4  
Procedure code group 5  
Procedure code group 6  
Proc code 1 GMC 1  
Proc code 1 GMC 2  
Proc code 1 GMC 3  
Proc code 1 GMC 4  
Proc code 2 GMC 1  
Proc code 2 GMC 2  
Proc code 2 GMC 3  
Proc code 2 GMC 4  
Proc code 3 GMC 1  
Proc code 3 GMC 2  
Proc code 3 GMC 3  
Proc code 3 GMC 4  
Proc code 4 GMC 1  
Proc code 4 GMC 2  
Proc code 4 GMC 3  
Proc code 4 GMC 4  
Proc code 5 GMC 1  
Proc code 5 GMC 2  
Proc code 5 GMC 3  
Proc code 5 GMC 4  
Proc code 6 GMC 1  
Proc code 6 GMC 2  
Proc code 6 GMC 3  
Proc code 6 GMC 4  
Non surgical Primary site  
Treatment type  
Treatment start date  
Radiotherapy treatment to  
Chemotherapy drug type

Field title				
Header field name	Importance	Min value	Max value	Values allowed
<b>Multichoice separator</b>				
S	<b>Mandatory</b>			<b>A character:</b> you may define the single character you wish to use to separate values in multi-value fields.
<b>Layout specification version</b>				
SPECVERSION	<b>Mandatory</b>			<b>Integer:</b> use <b>1</b> for this version of the specification
<b>SubmitGroup Code</b>				
SUBMITCODE	<b>Mandatory</b>			<b>String:</b> a code used to identify the source of the data.
<b>Patient identifier</b>				
DEMOGID	<b>Mandatory</b>			<b>String:</b> can contain any value.
<b>Import link ID</b>				
IMPORTLINKID	<b>Mandatory</b>			<b>Integer:</b> enter a whole number.
<b>Import Child ID</b>				
IMPORTCHILDID	Optional			<b>Integer:</b> enter a whole number.
<b>Event</b>				
EVENT	<b>Mandatory</b>			<b>SingleChoice:</b> the code only. 1 - Surgery 2 - Non-surgical
<b>Pathological tumour site T category</b>				
PATHOLOGICALTUMOURSITETCATEGORY	Optional			<b>SingleChoice:</b> the code only. 1 - T1 2 - T1a 3 - T1b 4 - T2 5 - T3 6 - T4 7 - T4a 8 - T4b 9 - TX

Field title				
Header field name	Importance	Min value	Max value	Values allowed
<b>Pathological tumour site N category</b>				
PATHOLOGICALTUMOURSITENCATEGORY	Optional			<b>SingleChoice:</b> the code only. 0 - N0 1 - N1 2 - N2 3 - N2a 4 - N2b 5 - N2c 6 - N3 7 - N3a 8 - N3b 9 - NX
<b>Pathological tumour site M category</b>				
PATHOLOGICALTUMOURSITEMCATEGORY	Optional			<b>SingleChoice:</b> the code only. 1 - No distant metastasis 2 - Distant metastasis
<b>Cancer treatment intent</b>				
CANCERTREATMENTINTENT	Optional			<b>SingleChoice:</b> the code only. 1 - Adjuvent 2 - Curative 3 - Diagnostic 4 - Neoadjuvant 5 - Staging 6 - Palliative 7 - Not known
<b>Surgery Primary site</b>				
SURGERYPRIMARYSITE	Desirable			<b>SingleChoice:</b> the code only      see table: <b>PRIMSITE</b>
<b>Unplanned return theatre</b>				
UNPLANNEDRETURNTHEATRE	Desirable			<b>SingleChoice:</b> the code only. 0 - No 1 - Yes

Field title	Importance	Min value	Max value	Values allowed
<b>Procedure date</b>				
PROCEDUREDATE	<b>Mandatory</b>			<b>Date:</b> ODBC date as yyyy-mm-dd.
<b>Post resective histological diagnosis</b>				
POSTRESECTIVEHISTOLOGICALDIAGNOSIS	<b>Desirable</b>			<b>SingleChoice:</b> the code only see table: <b>HISTDX</b>
<b>Did patient die prior to discharge</b>				
DIDPATIENTDIEPRIORTODISCHARGE	<b>Desirable</b>			<b>SingleChoice:</b> the code only. 1 - Yes 2 - No 3 - Not known
<b>Was resective pathology discussed at MDT</b>				
WASRESECTIVEPATHOLOGYDISCUSSEDATMDT	<b>Desirable</b>			<b>SingleChoice:</b> the code only. 0 - No 1 - Yes
<b>Discharge date</b>				
DISCHARGEDATE	<b>Desirable</b>			<b>Date:</b> ODBC date as yyyy-mm-dd.
<b>Pathology report date</b>				
PATHOLOGYREPORTDATE	Optional			<b>Date:</b> ODBC date as yyyy-mm-dd.
<b>Provider organisation</b>				
PROVIDERORGANISATION	<b>Mandatory</b>			<b>SingleChoice:</b> the code only see table: <b>PROVORG</b>
<b>Procedure code 1</b>				
PROCEDURECODE1	Optional			<b>SingleChoice:</b> the code only see table: <b>PROC</b>
<b>Procedure code 2</b>				
PROCEDURECODE2	Optional			<b>SingleChoice:</b> the code only see table: <b>PROC</b>
<b>Procedure code 3</b>				
PROCEDURECODE3	Optional			<b>SingleChoice:</b> the code only see table: <b>PROC</b>
<b>Procedure code 4</b>				
PROCEDURECODE4	Optional			<b>SingleChoice:</b> the code only see table: <b>PROC</b>

Field title				
Header field name	Importance	Min value	Max value	Values allowed
<b>Procedure code 5</b>				
PROCEDURECODE5	Optional			<b>SingleChoice:</b> the code only see table: <b>PROC</b>
<b>Procedure code 6</b>				
PROCEDURECODE6	Optional			<b>SingleChoice:</b> the code only see table: <b>PROC</b>
<b>Procedure code group 1</b>				
PROCEDURECODEGROUP1	Optional			<b>SingleChoice:</b> the code only. 1 - General 2 - Lip / Oral Cavity 3 - Neck Dissection 4 - Larynx 5 - Pharynx 6 - Salivary Gland 7 - Nasal Cavity 8 - Sinuses 10 - Bone Tumours
<b>Procedure code group 2</b>				
PROCEDURECODEGROUP2	Optional			<b>SingleChoice:</b> the code only. 1 - General 2 - Lip / Oral Cavity 3 - Neck Dissection 4 - Larynx 5 - Pharynx 6 - Salivary Gland 7 - Nasal Cavity 8 - Sinuses 10 - Bone Tumours



Field title				
Header field name	Importance	Min value	Max value	Values allowed
<b>Procedure code group 3</b>				
PROCEDURECODEGROUP3	Optional			<b>SingleChoice:</b> the code only. 1 - General 2 - Lip / Oral Cavity 3 - Neck Dissection 4 - Larynx 5 - Pharynx 6 - Salivary Gland 7 - Nasal Cavity 8 - Sinuses 10 - Bone Tumours
<b>Procedure code group 4</b>				
PROCEDURECODEGROUP4	Optional			<b>SingleChoice:</b> the code only. 1 - General 2 - Lip / Oral Cavity 3 - Neck Dissection 4 - Larynx 5 - Pharynx 6 - Salivary Gland 7 - Nasal Cavity 8 - Sinuses 10 - Bone Tumours
<b>Procedure code group 5</b>				
PROCEDURECODEGROUP5	Optional			<b>SingleChoice:</b> the code only. 1 - General 2 - Lip / Oral Cavity 3 - Neck Dissection 4 - Larynx 5 - Pharynx 6 - Salivary Gland 7 - Nasal Cavity 8 - Sinuses 10 - Bone Tumours

Field title	Importance	Min value	Max value	Values allowed
<b>Procedure code group 6</b>				
<b>PROCEDURECODEGROUP6</b>	Optional			<b>SingleChoice:</b> the code only. 1 - General 2 - Lip / Oral Cavity 3 - Neck Dissection 4 - Larynx 5 - Pharynx 6 - Salivary Gland 7 - Nasal Cavity 8 - Sinuses 10 - Bone Tumours
<b>Proc code 1 GMC 1</b>				
<b>PROCCODE1GMC1</b>	Optional			<b>SingleChoice:</b> the code only      see table: <b>GMC</b>
<b>Proc code 1 GMC 2</b>				
<b>PROCCODE1GMC2</b>	Optional			<b>SingleChoice:</b> the code only      see table: <b>GMC</b>
<b>Proc code 1 GMC 3</b>				
<b>PROCCODE1GMC3</b>	Optional			<b>SingleChoice:</b> the code only      see table: <b>GMC</b>
<b>Proc code 1 GMC 4</b>				
<b>PROCCODE1GMC4</b>	Optional			<b>SingleChoice:</b> the code only      see table: <b>GMC</b>
<b>Proc code 2 GMC 1</b>				
<b>PROCCODE2GMC1</b>	Optional			<b>SingleChoice:</b> the code only      see table: <b>GMC</b>
<b>Proc code 2 GMC 2</b>				
<b>PROCCODE2GMC2</b>	Optional			<b>SingleChoice:</b> the code only      see table: <b>GMC</b>
<b>Proc code 2 GMC 3</b>				
<b>PROCCODE2GMC3</b>	Optional			<b>SingleChoice:</b> the code only      see table: <b>GMC</b>
<b>Proc code 2 GMC 4</b>				
<b>PROCCODE2GMC4</b>	Optional			<b>SingleChoice:</b> the code only      see table: <b>GMC</b>

Field title	Importance	Min value	Max value	Values allowed
Header field name				
<b>Proc code 3 GMC 1</b>				
PROCCODE3GMC1	Optional			<b>SingleChoice:</b> the code only see table: <b>GMC</b>
<b>Proc code 3 GMC 2</b>				
PROCCODE3GMC2	Optional			<b>SingleChoice:</b> the code only see table: <b>GMC</b>
<b>Proc code 3 GMC 3</b>				
PROCCODE3GMC3	Optional			<b>SingleChoice:</b> the code only see table: <b>GMC</b>
<b>Proc code 3 GMC 4</b>				
PROCCODE3GMC4	Optional			<b>SingleChoice:</b> the code only see table: <b>GMC</b>
<b>Proc code 4 GMC 1</b>				
PROCCODE4GMC1	Optional			<b>SingleChoice:</b> the code only see table: <b>GMC</b>
<b>Proc code 4 GMC 2</b>				
PROCCODE4GMC2	Optional			<b>SingleChoice:</b> the code only see table: <b>GMC</b>
<b>Proc code 4 GMC 3</b>				
PROCCODE4GMC3	Optional			<b>SingleChoice:</b> the code only see table: <b>GMC</b>
<b>Proc code 4 GMC 4</b>				
PROCCODE4GMC4	Optional			<b>SingleChoice:</b> the code only see table: <b>GMC</b>
<b>Proc code 5 GMC 1</b>				
PROCCODE5GMC1	Optional			<b>SingleChoice:</b> the code only see table: <b>GMC</b>
<b>Proc code 5 GMC 2</b>				
PROCCODE5GMC2	Optional			<b>SingleChoice:</b> the code only see table: <b>GMC</b>
<b>Proc code 5 GMC 3</b>				
PROCCODE5GMC3	Optional			<b>SingleChoice:</b> the code only see table: <b>GMC</b>
<b>Proc code 5 GMC 4</b>				
PROCCODE5GMC4	Optional			<b>SingleChoice:</b> the code only see table: <b>GMC</b>

Field title				
Header field name	Importance	Min value	Max value	Values allowed
<b>Proc code 6 GMC 1</b>				
PROCCODE6GMC1	Optional			<b>SingleChoice:</b> the code only see table: <b>GMC</b>
<b>Proc code 6 GMC 2</b>				
PROCCODE6GMC2	Optional			<b>SingleChoice:</b> the code only see table: <b>GMC</b>
<b>Proc code 6 GMC 3</b>				
PROCCODE6GMC3	Optional			<b>SingleChoice:</b> the code only see table: <b>GMC</b>
<b>Proc code 6 GMC 4</b>				
PROCCODE6GMC4	Optional			<b>SingleChoice:</b> the code only see table: <b>GMC</b>

## Upload file

## NonSurgical

### fields included:

Multichoice separator  
Layout specification version  
SubmitGroup Code  
Patient identifier  
Import link ID  
Import Child ID  
Event  
Provider organisation  
Non surgical Primary site  
Treatment type  
Treatment start date  
Radiotherapy treatment to  
Chemotherapy drug type

Field title				
Header field name	Importance	Min value	Max value	Values allowed
<b>Multichoice separator</b>				
S	<b>Mandatory</b>			<b>A character:</b> you may define the single character you wish to use to separate values in multi-value fields.
<b>Layout specification version</b>				
SPECVERSION	<b>Mandatory</b>			<b>Integer:</b> use <b>1</b> for this version of the specification
<b>SubmitGroup Code</b>				
SUBMITCODE	<b>Mandatory</b>			<b>String:</b> a code used to identify the source of the data.
<b>Patient identifier</b>				
DEMOGID	<b>Mandatory</b>			<b>String:</b> can contain any value.
<b>Import link ID</b>				
IMPORTLINKID	<b>Mandatory</b>			<b>Integer:</b> enter a whole number.
<b>Import Child ID</b>				
IMPORTCHILDID		Optional		<b>Integer:</b> enter a whole number.
<b>Event</b>				
EVENT	<b>Mandatory</b>			<b>SingleChoice:</b> the code only. 1 - Surgery 2 - Non-surgical
<b>Provider organisation</b>				
PROVIDERORGANISATION	<b>Mandatory</b>			<b>SingleChoice:</b> the code only see table: <b>PROVORG</b>
<b>Non surgical Primary site</b>				
NONSURGICALPRIMARYSITE		Optional		<b>SingleChoice:</b> the code only see table: <b>PRIMSITE</b>
<b>Treatment type</b>				
TREATMENTTYPE	<b>Desirable</b>			<b>SingleChoice:</b> the code only. 1 - Anti-cancer drug regimen 2 - Chemoradiotherapy 3 - Teletherapy 4 - Brachytherapy

Field title				
Header field name	Importance	Min value	Max value	Values allowed
<b>Treatment start date</b>				
TREATMENTSTARTDATE	Desirable			<b>Date:</b> ODBC date as yyyy-mm-dd.
<b>Radiotherapy treatment to</b>				
RADIOTHERAPYTREATMENTTO	Optional			<b>SingleChoice:</b> the code only. 1 - Primary 2 - Primary & regional nodes 3 - Regional nodes 4 - Metastasis 5 - Non-anatomically specific primary site 6 - Prophylactic (to non-primary site)
<b>Chemotherapy drug type</b>				
CHEMOTHERAPYDRUGTYPE	Optional			<b>SingleChoice:</b> the code only. 1 - Chemotherapy 2 - Hormone/endocrine therapy 3 - Immunotherapy 4 - Other

# Upload file

## BaselineB

### fields included:

Multichoice separator  
Layout specification version  
SubmitGroup Code  
Patient identifier  
Import link ID  
Pretreatment SALT assessment date  
SALT Primary site  
SALT provider organisation  
Was patient assessed post treatment  
Normalcy of diet pretreatment  
Normalcy of diet three months  
Normalcy of diet twelve months  
Laryngectomy proposed post op communication  
Laryngectomy communication method at three months  
Laryngectomy communication method at twelve months  
Nutrition Primary site  
Nutrition provider organisation  
Contact date  
Was the patient nutritionally assessed within one month of treatment  
Tube type  
Nutritional support method  
Was patient seen within six weeks of completion of treatment  
Nursing Primary site  
Nursing provider organisation  
First CNS contact date  
Clin NS present  
Has patient concerns inventory  
Palliative Primary site  
Palliative provider organisation  
Palliative care start date



Field title				
Header field name	Importance	Min value	Max value	Values allowed
<b>Multichoice separator</b>				
S	<b>Mandatory</b>			<b>A character:</b> you may define the single character you wish to use to separate values in multi-value fields.
<b>Layout specification version</b>				
SPECVERSION	<b>Mandatory</b>			<b>Integer:</b> use <b>1</b> for this version of the specification
<b>SubmitGroup Code</b>				
SUBMITCODE	<b>Mandatory</b>			<b>String:</b> a code used to identify the source of the data.
<b>Patient identifier</b>				
DEMOGID	<b>Mandatory</b>			<b>String:</b> can contain any value.
<b>Import link ID</b>				
IMPORTLINKID	<b>Mandatory</b>			<b>Integer:</b> enter a whole number.
<b>Pretreatment SALT assessment date</b>				
PRETREATMENTSALTASSESSMENTDATE	Optional			<b>Date:</b> ODBC date as yyyy-mm-dd.
<b>SALT Primary site</b>				
SALTPRIMARYSITE	Optional			<b>SingleChoice:</b> the code only      see table: <b>PRIMSITE</b>
<b>SALT provider organisation</b>				
SALTPROVIDERORGANISATION	Optional			<b>SingleChoice:</b> the code only      see table: <b>PROVORG</b>
<b>Was patient assessed post treatment</b>				
WASPATIENTASSESEDPOSTTREATMENT	Optional			<b>SingleChoice:</b> the code only. <b>1</b> - Yes <b>2</b> - No <b>3</b> - Not known

Field title	Importance	Min value	Max value	Values allowed
<b>Normalcy of diet pretreatment</b>				
NORMALCYOFDIETPRETREATMENT	Optional			<p><b>SingleChoice:</b> the code only.</p> <ul style="list-style-type: none"> <li>1 - Full diet with no restrictions 100 (ND1)</li> <li>2 - Full diet with liquid assistance 90 (ND2)</li> <li>3 - All meats 80 (ND3)</li> <li>4 - Carrots; celery (crunchy) 70 (ND4)</li> <li>5 - Dry bread and crackers 60 (ND5)</li> <li>6 - Soft; chewable foods 50 (ND6)</li> <li>7 - Soft foods requiring no chewing 40 (ND7)</li> <li>8 - Puree 30 (ND8)</li> <li>9 - Warm liquids 20 (ND9)</li> <li>10 - Cold liquids 10 (ND10)</li> <li>11 - Non-oral 0 (ND11)</li> </ul>
<b>Normalcy of diet three months</b>				
NORMALCYOFDIETTHREEMONTHS	Optional			<p><b>SingleChoice:</b> the code only.</p> <ul style="list-style-type: none"> <li>1 - Full diet with no restrictions 100 (ND1)</li> <li>2 - Full diet with liquid assistance 90 (ND2)</li> <li>3 - All meats 80 (ND3)</li> <li>4 - Carrots; celery (crunchy) 70 (ND4)</li> <li>5 - Dry bread and crackers 60 (ND5)</li> <li>6 - Soft; chewable foods 50 (ND6)</li> <li>7 - Soft foods requiring no chewing 40 (ND7)</li> <li>8 - Puree 30 (ND8)</li> <li>9 - Warm liquids 20 (ND9)</li> <li>10 - Cold liquids 10 (ND10)</li> <li>11 - Non-oral 0 (ND11)</li> </ul>

Field title	Importance	Min value	Max value	Values allowed
<b>Normalcy of diet twelve months</b>				
NORMALCYOFDIETTWELVEMONTHS	Optional			<p><b>SingleChoice:</b> the code only.</p> <ul style="list-style-type: none"> <li>1 - Full diet with no restrictions 100 (ND1)</li> <li>2 - Full diet with liquid assistance 90 (ND2)</li> <li>3 - All meats 80 (ND3)</li> <li>4 - Carrots; celery (crunchy) 70 (ND4)</li> <li>5 - Dry bread and crackers 60 (ND5)</li> <li>6 - Soft; chewable foods 50 (ND6)</li> <li>7 - Soft foods requiring no chewing 40 (ND7)</li> <li>8 - Puree 30 (ND8)</li> <li>9 - Warm liquids 20 (ND9)</li> <li>10 - Cold liquids 10 (ND10)</li> <li>11 - Non-oral 0 (ND11)</li> </ul>
<b>Laryngectomy proposed post op communication</b>				
LARYNGECTOMYPROPOSEDPOSTOPCOMMUNICATION	Optional			<p><b>SingleChoice:</b> the code only.</p> <ul style="list-style-type: none"> <li>1 - Primary SVR professionally changed</li> <li>2 - Primary SVR self changed</li> <li>3 - Secondary SVR professionally changed</li> <li>4 - Secondary SVR self changed</li> <li>5 - Electrolarynx</li> <li>6 - Oesophageal voice</li> <li>7 - Mouthing</li> <li>8 - Writing or AAC aid</li> </ul>
<b>Laryngectomy communication method at three months</b>				
LARYNGECTOMYCOMMUNICATIONMETHODATTHREEMONTHS	Optional			<p><b>SingleChoice:</b> the code only.</p> <ul style="list-style-type: none"> <li>1 - Primary SVR professionally changed</li> <li>2 - Primary SVR self changed</li> <li>3 - Secondary SVR professionally changed</li> <li>4 - Secondary SVR self changed</li> <li>5 - Electrolarynx</li> <li>6 - Oesophageal voice</li> <li>7 - Mouthing</li> <li>8 - Writing or AAC aid</li> </ul>

Field title	Header field name	Importance	Min value	Max value	Values allowed
<b>Laryngectomy communication method at twelve months</b>					
	LARYNGECTOMYCOMMUNICATIONMETHODATTWELVEMONTHS	Optional			<b>SingleChoice:</b> the code only. 1 - Primary SVR professionally changed 2 - Primary SVR self changed 3 - Secondary SVR professionally changed 4 - Secondary SVR self changed 5 - Electrolarynx 6 - Oesophageal voice 7 - Mouthing 8 - Writing or AAC aid
<b>Nutrition Primary site</b>					
	NUTRITIONPRIMARYSITE	Optional			<b>SingleChoice:</b> the code only      see table: <b>PRIMSITE</b>
<b>Nutrition provider organisation</b>					
	NUTRITIONPROVIDERORGANISATION	Optional			<b>SingleChoice:</b> the code only      see table: <b>PROVORG</b>
<b>Contact date</b>					
	CONTACTDATE	Optional			<b>Date:</b> ODBC date as yyyy-mm-dd.
<b>Was the patient nutritionally assessed within one month of treatment</b>					
	WASTHEPATIENTNUTRITIONALLYASSESSEDWITHINONEMONTH	Optional			<b>SingleChoice:</b> the code only. 1 - Yes 2 - No 3 - Not applicable 4 - Not known
<b>Tube type</b>					
	TUBETYPE	Optional			<b>SingleChoice:</b> the code only. 1 - Nasogastric 2 - TEP/TOFT 3 - PEG 4 - RIG 5 - Surgical gastrostomy 6 - Jejunal (any) 7 - Peripheral intravenous feeding

Field title				
Header field name	Importance	Min value	Max value	Values allowed
<b>Nutritional support method</b>				
NUTRITIONALSUPPORTMETHOD	Optional			<b>SingleChoice:</b> the code only. 1 - Oral nutrition support (ONS) 2 - Enteral tube feeding (EN) 3 - Parenteral nutrition (PN) 4 - Didn't require nutritional support 5 - Not known
<b>Was patient seen within six weeks of completion of treatment</b>				
WASPATIENTSEENWITHINSIXWEEKSOFCOMPLETIONOFTREATMEN	Optional			<b>SingleChoice:</b> the code only. 1 - Yes 2 - No 3 - Not applicable 4 - Not known
<b>Nursing Primary site</b>				
NURSINGPRIMARYSITE	Optional			<b>SingleChoice:</b> the code only      see table: <b>PRIMSITE</b>
<b>Nursing provider organisation</b>				
NURSINGPROVIDERORGANISATION	Optional			<b>SingleChoice:</b> the code only      see table: <b>PROVORG</b>
<b>First CNS contact date</b>				
FIRSTCNSCONTACTDATE	Optional			<b>Date:</b> ODBC date as yyyy-mm-dd.
<b>Clin NS present</b>				
CLINNSPRESENT	Optional			<b>SingleChoice:</b> the code only. 0 - No 1 - Yes
<b>Has patient concerns inventory</b>				
HASPATIENTCONCERNSINVENTORY	Optional			<b>SingleChoice:</b> the code only. 1 - Yes 2 - No 3 - Not known

Field title				
Header field name	Importance	Min value	Max value	Values allowed
<b>Palliative Primary site</b>				
PALLIATIVEPRIMARYSITE	Optional			<b>SingleChoice:</b> the code only see table: <b>PRIMSITE</b>
<b>Palliative provider organisation</b>				
PALLIATIVEPROVIDERORGANISATION	Optional			<b>SingleChoice:</b> the code only see table: <b>PROVORG</b>
<b>Palliative care start date</b>				
PALLIATIVECARESTARTDATE	Optional			<b>Date:</b> ODBC date as yyyy-mm-dd.

## Upload file

## Followup

### fields included:

Multichoice separator  
Layout specification version  
SubmitGroup Code  
Patient identifier  
Import link ID  
Import Child ID  
Date Of Follow up  
Status Primary site  
Status provider organisation  
Primary tumour status  
Nodal status  
Metastatic status

Field title	Importance	Min value	Max value	Values allowed
<b>Header field name</b>				
<b>Multichoice separator</b>				
S	<b>Mandatory</b>			<b>A character:</b> you may define the single character you wish to use to separate values in multi-value fields.
<b>Layout specification version</b>				
SPECVERSION	<b>Mandatory</b>			<b>Integer:</b> use <b>1</b> for this version of the specification
<b>SubmitGroup Code</b>				
SUBMITCODE	<b>Mandatory</b>			<b>String:</b> a code used to identify the source of the data.
<b>Patient identifier</b>				
DEMOGID	<b>Mandatory</b>			<b>String:</b> can contain any value.
<b>Import link ID</b>				
IMPORTLINKID	<b>Mandatory</b>			<b>Integer:</b> enter a whole number.
<b>Import Child ID</b>				
IMPORTCHILDID	Optional			<b>Integer:</b> enter a whole number.
<b>Date Of Follow up</b>				
DATEOFFOLLOWUP	<b>Mandatory</b>			<b>Date:</b> ODBC date as yyyy-mm-dd.
<b>Status Primary site</b>				
STATUSPRIMARYSITE	Optional			<b>SingleChoice:</b> the code only      see table: <b>PRIMSITE</b>
<b>Status provider organisation</b>				
STATUSPROVIDERORGANISATION	Optional			<b>SingleChoice:</b> the code only      see table: <b>PROVORG</b>
<b>Primary tumour status</b>				
PRIMARYTUMOURSTATUS	<b>Mandatory</b>			<b>SingleChoice:</b> the code only. <b>1</b> - Residual primary tumour <b>2</b> - No evidence of primary tumour <b>3</b> - Recurrent primary tumour <b>4</b> - Not assessed <b>5</b> - Uncertain



Field title				
Header field name	Importance	Min value	Max value	Values allowed
<b>Nodal status</b>				
NODALSTATUS	Optional			<b>SingleChoice:</b> the code only. 1 - Residual regional nodal metastases 2 - No evidence of regional nodal metastases 3 - New regional nodal metastases 4 - Not assessed 5 - Uncertain
<b>Metastatic status</b>				
METASTATICSTATUS	Desirable			<b>SingleChoice:</b> the code only. 1 - Residual distant metastases 2 - No evidence of metastases 3 - New distant metastases 4 - Not assessed 5 - Uncertain

# Reference

# TABLES

## fields included:

PROVORG  
HISTDX  
PRMSITE  
PROC

Field title					
Header field name		Importance	Min value	Max value	Values allowed
<b>PROVORG</b>					
5M121	Birmingham Dental Hospital				7A5B1 Royal Glamorgan Hospital, South Wales
5N4AT	BMI Thornbury Hospital, Sheffield				7A5B3 Prince Charles Hospital, Merthyr Tydfil
7A122	Mynydd Isa Health Clinic, Mold				7A5BK Pontypridd & District Hospital
7A125	Pen-Y-Cae Community Centre Clinic, Wrexham				7A601 Royal Gwent Hospital, Newport
7A14K	Llwyn View Clinic, Dolgellau				7A6AM Nevill Hall Hospital, Abergavenny
7A14W	Bromfield Medical Centre, Mold				7A7EH Bronllys Hospital, Brecon
7A1A1	Glan Clwyd Hospital, Rhyl				NT205 Nuffield Health Brighton Hospital
7A1A2	Abergele Hospital, Conwy				NT316 Spire Harpenden Hospital
7A1A4	Wrexham Maelor Hospital				NT332 Spire Leeds Hospital
7A1A5	Royal Alexandra Hospital, Brighton				NVC15 Pinehill Hospital, Hitchin, Hertfordshire
7A1A7	Chirk Community Hospital				R1F01 St Mary's Hospital, Isle of Wight
7A1A8	Colwyn Bay Community Hospital				R1G01 Paignton Hospital
7A1A9	Denbigh Community Hospital				R1G02 Brixham Hospital
7A1AD	Mold Community Hospital				R1G09 Ashburton and Buckfastleigh Hospital, Newton Abbot
7A1AF	Ruthin Community Hospital				R1G10 Dartmouth Hospital
7A1AU	Ysbyty Gwynedd, Bangor				R1G11 Dawlish Hospital
7A1AV	Llandudno General Hospital				R1G12 Newton Abbot Hospital
7A1AX	Bryn Beryl Hospital, Pwllheli				R1G13 Teignmouth Hospital
7A1AZ	Ffestiniog Memorial Hospital				R1G14 Totnes Hospital
7A1D4	Penley Hospital, Wrexham				R1G54 Bovey Tracey Hospital, Torbay
7A1DC	Ysbyty Penrhos Stanley, Holyhead				R1G55 South Hams Hospital, Kingsbridge
7A1DD	Cefni Hospital, Llangefni				R1G56 Tavistock Hospital
7A1DG	Eryri Hospital, Caernarfon				R1H07 Barts and the London Dental Hospital
7A1F7	South Clwyd Intensive Rehabilitation Unit, Wrexham				R1H12 The Royal London Hospital
7A1FC	Tan-Y-Castell Rehabilitation Unit, Ruthin				R1H13 Mile End Hospital, London
7A1GE	Bryn-Y-Neuadd Hospital, Llanfairfechan				R1HK2 Chingford Hospital
7A1HD	North Wales Cancer Treatment Centre, Rhyl				R1HKH Whipps Cross University Hospital, London
7A1JQ	Pwllheli Day Hospital				R1HKJ Wanstead Hospital, London
7A2AG	Glangwili General Hospital, Camarthen				R1HM0 St Bartholomew's Hospital, London
7A2AJ	Bronglais General Hospital, Aberystwyth				R1HNH Newham General Hospital, London
7A2AL	Prince Philip Hospital, Llanelli				R1K01 Northwick Park Hospital, Harrow
7A2BL	Withybush General Hospital, Haverfordwest				R1K01 Northwick Park Hospital, Harrow
7A3B7	Princess of Wales Hospital, Bridgend				R1K04 Ealing Hospital, London
7A3C4	Singleton Hospital, Swansea				RA201 Royal Surrey County Hospital, Guildford
7A3C7	Morrison Hospital, Swansea				RA301 Weston General Hospital, Weston-super-Mare
7A3CJ	Neath Port Talbot Hospital				RA430 Yeovil District Hospital
7A4BV	University Hospital of Wales, Cardiff				RA701 Bristol Royal Infirmary

Field title					
Header field name		Importance	Min value	Max value	Values allowed
<b>PROVORG continued ...</b>					
<b>RA703</b>	Bristol Homeopathic Hospital				<b>RDU50</b> Wexham Park Hospital, Slough
<b>RA707</b>	St Michael's Hospital, Bristol				<b>RDZ20</b> Royal Bournemouth General Hospital
<b>RA708</b>	Bristol Eye Hospital				<b>RE9GA</b> South Tyneside District Hospital, South Shields
<b>RA710</b>	Bristol Haematology & Oncology Centre				<b>REF12</b> Royal Cornwall Hospital, Truro
<b>RA901</b>	Torbay Hospital, Torquay				<b>REM21</b> Aintree University Hospital, Liverpool
<b>RAE01</b>	Bradford Royal Infirmary				<b>REN20</b> Clatterbridge Hospital, Wirral
<b>RAJ01</b>	Southend University Hospital, Westcliff-on-Sea				<b>RF4QH</b> Queen's Hospital, Romford
<b>RAL26</b>	Barnet General Hospital, London				<b>RFFAA</b> Barnsley Hospital
<b>RAL26</b>	Barnet General Hospital, London				<b>RFRPA</b> Rotherham General Hospital
<b>RALC7</b>	Chase Farm Hospital, London				<b>RFSDA</b> Chesterfield Royal Infirmary
<b>RAPNM</b>	North Middlesex Hospital, Enfield				<b>RFW01</b> West Middlesex University Hospital, Isleworth
<b>RAS01</b>	Hillingdon Hospital, Uxbridge				<b>RGN80</b> Peterborough City Hospital
<b>RAX01</b>	Kingston Hospital, London				<b>RGP75</b> James Paget Hospital, Great Yarmouth
<b>RBA11</b>	Musgrove Park Hospital, Taunton				<b>RGQ02</b> Ipswich Hospital
<b>RBD01</b>	Dorset County Hospital, Dorchester				<b>RGR50</b> West Suffolk Hospital, Bury St Edmunds
<b>RBK02</b>	Manor Hospital, Walsall				<b>RGT01</b> Addenbrooke's Hospital, Cambridge
<b>RBL14</b>	Arrowe Park Hospital, Wirral				<b>RH801</b> Royal Devon & Exeter Hospital
<b>RBN01</b>	Whiston Hospital, Prescot				<b>RH884</b> Nuffield Health Exeter Hospital
<b>RBN02</b>	St Helens Hospital				<b>RHM01</b> Southampton General Hospital
<b>RBT20</b>	Leighton Hospital, Crewe				<b>RHM12</b> Princess Anne Hospital, Southampton
<b>RBV01</b>	Christie Hospital, Manchester				<b>RHQCC</b> Charles Clifford Dental Hospital, Sheffield
<b>RBZ12</b>	North Devon District Hospital, Barnstaple				<b>RHQHH</b> Royal Hallamshire Hospital, Sheffield
<b>RC110</b>	Bedford Hospital				<b>RHQNG</b> Northern General Hospital, Sheffield
<b>RC112</b>	Bedford Hospital				<b>RHQWP</b> Weston Park Hospital, Sheffield
<b>RC971</b>	Luton & Dunstable Hospital				<b>RHU03</b> Queen Alexandra Hospital, Portsmouth
<b>RCB55</b>	York Hospital				<b>RHW01</b> Royal Berkshire Hospital, Reading
<b>RCBCA</b>	Scarborough General Hospital				<b>RJ100</b> Guy's Hospital, London
<b>RCD01</b>	Harrogate District Hospital				<b>RJ122</b> St Thomas's Hospital, London
<b>RCF22</b>	Airedale General Hospital, Keighley				<b>RJ133</b> Queen Mary's Hospital, Sidcup
<b>RCUEF</b>	Sheffield Children's Hospital				<b>RJ224</b> University Hospital Lewisham
<b>RCX70</b>	Queen Elizabeth Hospital, Kings Lynn				<b>RJ253</b> Princess Royal University Hospital, Orpington
<b>RD130</b>	Royal United Hospital, Bath				<b>RJ611</b> Croydon University Hospital
<b>RD300</b>	Poole General Hospital				<b>RJ751</b> St George's Hospital, London
<b>RD816</b>	Milton Keynes General Hospital				<b>RJD01</b> County Hospital Stafford
<b>RDDH0</b>	Basildon University Hospital				<b>RJE01</b> Royal Stoke University Hospital, Stoke-on-Trent
<b>RDEE4</b>	Colchester General Hospital				<b>RJF02</b> Queen's Hospital, Burton-upon-Trent
<b>RDU01</b>	Frimley Park Hospital				<b>RJL30</b> Diana, Princess of Wales Hospital, Grimsby

Field title					
Header field name		Importance	Min value	Max value	Values allowed
<b>PROVORG continued ...</b>					
RJL31	Goole & District Hospital				RQXM1 Homerton Hospital, London
RJL32	Scunthorpe General Hospital				RR101 Birmingham Heartlands Hospital
RJN71	Macclesfield District General Hospital				RR801 Leeds General Infirmary
RJR05	Countess of Chester Hospital				RR802 Leeds Dental Hospital
RJZ01	King's College Hospital, London				RR807 Wharfedale Hospital, Otley
RK5BC	Kings Mill Hospital, Sutton-in-Ashfield				RR813 St James's University Hospital, Leeds
RK5HP	Newark Hospital				RRF02 Royal Albert Edward Infirmary, Wigan
RK968	Derriford Hospital, Plymouth				RRF53 Wrightington Hospital, Wigan
RKB01	University Hospital, Coventry				RRF54 Thomas Linacre Outpatient Centre, Wigan
RL403	New Cross Hospital, Wolverhampton				RRK15 Queen Elizabeth Hospital, Birmingham
RLNGL	Sunderland Royal Hospital				RRV03 University College Hospital, London
RM102	Norfolk & Norwich University Hospital				RTD01 Freeman Hospital, Newcastle
RM201	Withington Hospital, Manchester				RTD02 Royal Victoria Infirmary, Newcastle
RM202	Wythenshawe Hospital, Manchester				RTD06 Northern Centre for Cancer Care, Newcastle upon Tyne
RM301	Salford Royal Hospital				RTE01 Cheltenham General Hospital
RMC01	Royal Bolton Hospital				RTE03 Gloucestershire Royal Hospital
RMP01	Tameside General Hospital, Ashton-under-Lyne				RTE23 Cirencester Hospital
RN325	Great Western Hospital, Swindon				RTE61 Nuffield Health Cheltenham Hospital
RN506	Basingstoke & North Hampshire Hospital, Basingstoke				RTFED Wansbeck General Hospital, Ashington
RNA01	Russells Hall Hospital, Dudley				RTGFA London Road Community Hospital, Derby
RNJM0	St Bartholomew's Hospital, London				RTGFG Royal Derby Hospital
RNLAY	Cumberland Infirmary, Carlisle				RTH02 Churchill Hospital, Oxford
RNLBX	West Cumberland Hospital, Whitehaven				RTH08 John Radcliffe Hospital, Oxford
RNQ51	Kettering General Hospital				RTK01 St Peter's Hospital, Chertsey
RNS01	Northampton General Hospital				RTK02 Ashford Hospital
RNZ02	Salisbury District Hospital				RTP02 Crawley Hospital
RP5DR	Doncaster Royal Infirmary				RTP04 East Surrey Hospital, Redhill
RPA02	Medway Maritime Hospital, Gillingham				RTRAT James Cook University Hospital, Middlesbrough
RPA44	Spire Alexandra Hospital, Chatham				RTX02 Royal Lancaster Hospital
RPC04	Queen Victoria Hospital, East Grinstead				RTXBW Furness General, Barrow-in-Furness
RPC44	Conquest Hospital, St Leonards-on-Sea				RTXBW Westmorland General Hospital, Kendal
RPY01	Royal Marsden Hospital, London				RVJ01 Southmead Hospital, Bristol
RQ617	Royal Liverpool University Hospital				RVJ20 Frenchay Hospital, Bristol
RQ8L0	Broomfield Hospital, Chelmsford				RVR05 St Helier Hospital, Carshalton
RQFH5	Velindre Hospital, Cardiff				RVR06 Sutton Hospital
RQQ31	Hinchingbrooke Hospital				RVR50 Epsom Hospital
RQWG0	Princess Alexandra Hospital, Harlow				RVV01 William Harvey Hospital, Ashford

Field title					
Header field name		Importance	Min value	Max value	Values allowed
<b>PROVORG continued ...</b>					
<b>RVV02</b>	Buckland Hospital, Dover				<b>RWP31</b> Kidderminster Hospital
<b>RVV03</b>	Royal Victoria Hospital, Folkstone				<b>RWP50</b> Worcestershire Royal Infirmary
<b>RVV09</b>	Queen Elizabeth The Queen Mother Hospital, Margate				<b>RWWWH</b> Warrington Hospital
<b>RVVKC</b>	Kent & Canterbury Hospital, Canterbury				<b>RWY01</b> Huddersfield Royal Infirmary, Lindley
<b>RVY01</b>	Southport & Formby District General Hospital				<b>RWY02</b> Calderdale Royal Hospital
<b>RW3MR</b>	Manchester Royal Infirmary				<b>RX1CC</b> Nottingham City Hospital
<b>RW3TR</b>	Trafford General Hospital, Manchester				<b>RX1RA</b> Queen's Medical Centre, Nottingham
<b>RW601</b>	Fairfield General Hospital, Bury				<b>RX471</b> Hexham General Hospital
<b>RW602</b>	North Manchester General Hospital				<b>RXC02</b> Eastbourne District General Hospital
<b>RW603</b>	Royal Oldham Hospital				<b>RXF5M</b> Pinderfields Hospital, Wakefield
<b>RW604</b>	Rochdale Infirmary				<b>RXH01</b> Royal Sussex County Hospital, Brighton
<b>RWA01</b>	Hull Royal Infirmary				<b>RXH09</b> Princess Royal Hospital, Haywards Heath
<b>RWA16</b>	Castle Hill Hospital, Cottingham				<b>RXK01</b> Sandwell District Hospital, West Bromwich
<b>RWDDA</b>	Lincoln County Hospital				<b>RXK02</b> City Hospital, Birmingham
<b>RWDLA</b>	Pilgrim Hospital, Boston				<b>RXL01</b> Blackpool Victoria Hospital
<b>RWDLP</b>	Grantham and District Hospital				<b>RXL43</b> Blackburn Royal Infirmary
<b>RWEAA</b>	Leicester Royal Infirmary				<b>RXN02</b> Royal Preston Hospital
<b>RWF03</b>	Maidstone Hospital				<b>RXPDA</b> Darlington Memorial Hospital
<b>RWFTW</b>	Tunbridge Wells Hospital				<b>RXR10</b> Burnley General Hospital
<b>RWG02</b>	Watford General Hospital				<b>RXR20</b> Royal Blackburn Hospital
<b>RWH01</b>	Lister Hospital, Stevenage				<b>RXWAS</b> Royal Shrewsbury Hospital
<b>RWH04</b>	Mount Vernon Cancer Centre, Northwood				<b>RYJ01</b> St Mary's Hospital, London
<b>RWH20</b>	Queen Elizabeth II Hospital, Welwyn Garden City				<b>RYJ02</b> Charing Cross Hospital, London
<b>RWH23</b>	Hertford County Hospital				<b>RYJ03</b> Hammersmith Hospital, London
<b>RWJ09</b>	Stepping Hill Hospital, Stockport				<b>RYR16</b> St Richard's Hospital, Chichester
<b>RWP01</b>	Alexandra Hospital, Redditch				<b>RYR18</b> Worthing Hospital
<b>HISTDX</b>					
<b>1</b>	Squamous carcinoma (NOS)				<b>9</b> Epithelial-myoepithelial carcinoma
<b>2</b>	Acinic cell carcinoma				<b>10</b> Basal cell adenocarcinoma
<b>3</b>	Keratinising squamous carcinoma				<b>11</b> Adenosquamous carcinoma
<b>4</b>	Non-keratinising squamous carcinoma				<b>12</b> Verrucous carcinoma
<b>5</b>	Adenoid cystic carcinoma				<b>13</b> Mucinous adenocarcinoma
<b>6</b>	Spindle cell squamous carcinoma				<b>14</b> Salivary duct carcinoma
<b>7</b>	Polymorphous low grade adenocarcinoma (terminal duct adenocarcinoma)				<b>15</b> Carcinoma in pleomorphic adenoma (malignant mixed tumour)
<b>8</b>	Adenoid squamous carcinoma				<b>16</b> Small cell carcinoma
					<b>17</b> Undifferentiated carcinoma

Field title	
Header field name	Importance Min value Max value Values allowed
<b>HISDX continued ...</b>	
18 Ceruminous adenocarcinoma	27 Granular cell tumour of bone, malignant
19 Adenocarcinoma, not otherwise specified	28 Rhabdomyosarcoma
20 Olfactory neuroblastoma	29 No microscopic confirmation, clinically malignant tumour
21 Chondrosarcoma NOS	30 No microscopic confirmation, clinically metastatic tumour
22 Ewings sarcoma	31 Mucoepidermoid carcinoma
23 Odontogenic, tumour malignant	32 Oncocytic carcinoma
24 Ameloblastic odontosarcoma	33 Pseudosarcomatous carcinoma
25 Ameloblastoma, malignant	34 Leiomyosarcoma
26 Ameloblastic fibrosarcoma	
<b>PRIMSITE</b>	
C00.3 Lip, inner aspect, mucosa of upper	C06.9 Mouth, unspecified
C00.4 Lip, inner aspect, mucosa of lower	C07 Parotid gland
C00.5 Inner aspect of lip not specified	C07.9 Parotid gland
C01 Base of Tongue	C07.X Parotid gland
C02.0 Tongue, dorsal surface, anterior 2/3	C08.0 Submandibular, submaxillary gland
C02.1 Tongue, lateral border, tip of tongue	C08.1 Sublingual gland
C02.2 Tongue, ventral, inferior surface	C09.0 Tonsillar fossa
C02.3 Anterior two-thirds of tongue, part unspecified	C09.1 Tonsillar pillar, glossotonsillar sulcus
C02.4 Lingual tonsil (previously in oropharynx)	C09.8 Tonsil, overlapping lesion
C02.8 Tongue, overlapping lesion of anterior two-third	C09.9 Tonsil, not otherwise specified
C02.9 Tongue, unspecified	C10.0 Vallecule
C03.0 Gum, upper (alveolar ridge, mucosa, gingiva)	C10.1 Anterior surface epiglottis
C03.1 Gum, lower (alveolar ridge, mucosa, gingiva)	C10.2 Lateral wall oropharynx
C03.9 Gum, unspecified	C10.3 Posterior wall oropharynx
C04.0 Mouth, anterior floor	C10.8 Overlapping lesion of oropharynx
C04.1 Mouth, lateral floor	C10.9 Oropharynx unspecified
C04.8 Mouth, floor, overlapping lesion	C11.0 Nasopharynx, roof
C04.9 Mouth floor, unspecified	C11.1 Nasopharynx, posterior wall
C05.0 Palate, hard	C11.2 Nasopharynx, lateral wall, fossa of rosenmuller
C05.1 Palate, soft, inferior surface	C11.3 Nasopharynx, superior, upper surface soft palate
C05.2 Uvula	C11.8 Nasopharynx, overlapping lesion
C05.8 Overlapping lesion palate	C11.9 Nasopharynx unspecified
C06.0 Cheek mucosa	C12 Pyriform sinus
C06.1 Mouth, vestibule (buccal sulcus and labial)	C12.9 Pyriform sinus
C06.2 Retromolar trigone	C12.X Pyriform sinus
C06.8 Overlapping lesion of other and unspecified parts of mouth	C13.0 Postcricoid region

Field title					
Header field name		Importance	Min value	Max value	Values allowed
<b>PRIMSITE continued ...</b>					
C13.1	Aryepiglottic fold, hypopharyngeal aspect				C32.1 Supraglottis
C13.2	Hypopharynx, posterior wall				C32.1A Suprahyoid epiglottis (tip, laryngeal surface)
C13.8	Hypopharynx, overlapping lesion				C32.1B Aryepiglottic fold, laryngeal aspect
C13.9	Hypopharynx unspecified				C32.1D Infrahyoid epiglottis
C30.0	Cartilage of nose, lateral wall of nose, septum of nose				C32.1E False cords
C31.0	Maxillary sinus: antrum (Highmore)(maxillary)				C32.2 Subglottis
C31.1	Ethmoidal sinus				C32.3 Laryngeal cartilage
C31.2	Frontal sinus				C32.3A Arytenoid
C31.3	Sphenoidal sinus				C32.3B Cricoid cartilage
C31.8	Overlapping lesion of accessory sinuses				C32.3C Thyroid cartilage
C31.9	Accessory sinus, unspecified				C32.8 Larynx, over lapping lesion
C32.0	Glottis				C32.9 Larynx, not otherwise specified
C32.0A	Vocal cords, true				C41.0 Bone of external meatus, bones of skull & face (maxilla superior, orbital bone)
C32.0B	Anterior commissure				C41.1 Bone of Mandible
C32.0C	Posterior commissure				
<b>PROC</b>					
A30.4	Repair of facial nerve				E34.1 Microlaryngoscopy - laser removal lesion
A30.8	Repair of cranial nerve				E34.2 Microlaryngoscopy - cold removal lesion
C01.1	Orbital extenteration				E41.4 Te puncture
E01.1	Rhinectomy, total				E42.1 Tracheostomy, permanent
E01.8	Rhinectomy, partial				E42.3 Tracheostomy, temporary
E03.7	Septectomy				E42.4 Revision tracheal stoma
E10.8	Other operations on nose - other specified				F01.1 Excision of vermilion border of lip and advancement of mucosa of lip
E14.8	Other specified operations on frontal sinus				F01.8 Other specified partial excision of lip
E17.4	Rhinotomy, lateral				F02.1 Excision of lesion of lip
E19.1	Total pharyngectomy				F04.2 Reconstruction of lip using skin using
E19.2	Pharyngectomy, partial				F20.2 Excision of lesion of gingiva
E21.4	Plastic repair of pharynx NEC				F22.1 Total glossectomy
E23.1	Pharyngotomy (Open Excision Lesion)				F22.2 Partial glossectomy
E24.1	Nasopharynx excision				F23.1 Excision lesion of tongue
E28.1	Cricopharyngeal myotomy				F30.1 Repair palate using palatal using
E29.1	Total laryngectomy				F30.2 Repair of palate using skin using
E29.2	Supraglottic laryngectomy				F30.3 Repair of palate using tongue using
E29.3	Vertical hemilaryngectomy				F30.4 Repair of palate using skin graft
E29.5	Laryngofissure and cordectomy				F30.5 Repair of palate using mucosal using
E30.1	Laryngofissure				F32.4 Palatotomy, partial, uvulectomy



Field title					
Header field name		Importance	Min value	Max value	Values allowed
<b>PROC continued ...</b>					
<b>F32.8</b>	Other specified other operations on palate				<b>T85.1BV</b> SND level 5 (Posterior)
<b>F34.9</b>	Tonsillectomy unilateral				<b>T85.1BVI</b> SND level 2-5 (Posterolateral)
<b>F38.1</b>	Floor of mouth excision				<b>T85.1BVII</b> SND level 6 (Central Compartment)
<b>F38.2</b>	Buccal Mucosa excision				<b>T85.1BVIII</b> SND level 7 (Superior Mediastinum)
<b>F39.1</b>	Reconstruction of other part of mouth				<b>T87.2</b> Excision or biopsy of cervical lymph node
<b>F39.2</b>	Reconstruction of mouth using graft NEC				<b>V06.8</b> Maxillectomy, total
<b>F39.8</b>	Reconstruction of mouth with primary closure				<b>V07.2</b> Maxillectomy
<b>F44.1</b>	Parotidectomy, total				<b>V13.1</b> Reconstruction of bone of face
<b>F44.2</b>	Parotidectomy, superficial				<b>V14.1</b> Hemimandibulectomy
<b>F44.4</b>	Submandibular gland excision				<b>V14.2</b> Mandibulectomy, extensive
<b>F44.5</b>	Sublingual gland excision				<b>V14.3</b> Marginal mandibulectomy
<b>G02.1</b>	Total oesophagectomy and anastomosis of pharynx to stomach				<b>V14.4</b> Excision lesion jaw NEC
<b>G03.2</b>	Partial oesophagectomy and interposition of microvascularly attached jejunum				<b>V16.8</b> Mandibulotomy / split / division of jaw
<b>S17.1</b>	Distant myocutaneous subcutaneous pedicle using to head or neck				<b>V19.1</b> Reconstruction mandible
<b>S17.3</b>	Distant myocutaneous using to head or neck NEC				<b>Y05.1</b> Total excision of organ NOC
<b>S18.1</b>	Distant fasciocutaneous subcutaneous pedicle using to head or neck				<b>Y08.2</b> Laser excision of lesion of organ NOC
<b>S20.8</b>	Other specified other distant using of skin				<b>Y46.2</b> Frontal open approach to contents of cranium
<b>S24.8</b>	Other specified local using of skin and muscle				<b>Y59.2</b> Harvest of radial artery using of skin and fascia
<b>S28.8</b>	Other specified using of mucosa				<b>Y59.8</b> Other specified harvest of using of skin and fascia
<b>S35.3</b>	Split autograft of skin to head or neck NEC				<b>Y61.2</b> Harvest of using of skin and pectoralis major muscle
<b>T76.1</b>	Microvascular free tissue transfer of using of muscle				<b>Y61.3</b> Harvest of using of skin and latissimus dorsi muscle
<b>T85.1</b>	Neck dissection radical				<b>Y61.5</b> Harvest of using of skin and rectus abdominis muscle
<b>T85.1A</b>	Neck dissection modified				<b>Y63.1</b> Harvest of using of latissimus dorsi muscle NEC
<b>T85.1AI</b>	Modified type I accessory preserved T85.1Ai				<b>Y63.8</b> Other specified harvest of using of muscle of trunk
<b>T85.1AII</b>	Modified type II accessory + IJV kept				<b>Y66.2</b> Harvest of bone from rib
<b>T85.1AIII</b>	Modified type III Sternomastoid, IJV + accessory kept				<b>Y66.3</b> Harvest of bone from iliac crest
<b>T85.1B</b>	Selective neck dissection (SND)				<b>Y66.4</b> Harvest of bone from radius
<b>T85.1BI</b>	SND level 1 (Suprahyoid)				<b>Y66.6</b> Harvest of bone from fibula
<b>T85.1BII</b>	SND level 1-3 (Supra Omohyoid)				<b>Y76.5</b> Robotic assisted minimal access approach to other body cavity
<b>T85.1BIII</b>	SND level 1-4 (Anterolateral)				<b>Z04.5</b> Accessory nerve
<b>T85.1BIV</b>	SND level 2-4 (Lateral)				<b>Z04.6</b> Hypoglossal nerve
					<b>Z60.3</b> Muscle of anterior abdominal wall



Saving Faces  
First Floor, Grove Building  
Mile End Hospital, Bancroft Road  
London, E1 4DG  
United Kingdom

phone 0208 233 8049  
email [contact@headandneckaudit.com](mailto:contact@headandneckaudit.com)  
[www.headandneckaudit.com](http://www.headandneckaudit.com)

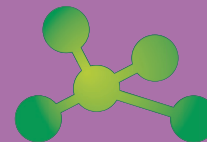

Dendrite Clinical Systems  
The Hub, Station Road  
Henley-on-Thames  
Oxfordshire RG9 1AY  
United Kingdom

phone 01491 411 288  
email [peter.walton@e-dendrite.com](mailto:peter.walton@e-dendrite.com)  
[www.e-dendrite.com](http://www.e-dendrite.com)